

# Patient report

Bio-Rad                      DATE: 05/11/2019  
D-10                         TIME: 03:11 PM  
S/N: #DJ4I016123        Software version: 4.20-2  
Sample ID:                 10473714  
Injection date             05/11/2019 03:03 PM  
Injection #: 20            Method: HbA1c  
Rack #: ---                Rack position: 10

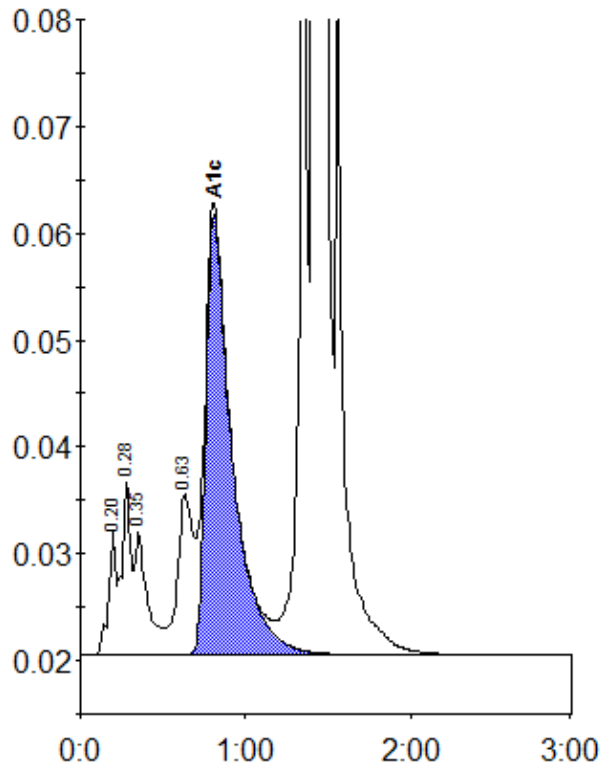

Peak table - ID: 10473714

| Peak        | R.time | Height  | Area    | Area % |
|-------------|--------|---------|---------|--------|
| A1a         | 0.20   | 11725   | 38091   | 0.9    |
| A1b         | 0.28   | 16253   | 56996   | 1.4    |
| Unknown     | 0.35   | 11408   | 65522   | 1.6    |
| LA1c/CHb-1  | 0.63   | 15050   | 101652  | 2.4    |
| A1c         | 0.81   | 41202   | 457640  | 14.1   |
| P3          | 1.36   | 100430  | 312968  | 7.5    |
| A0          | 1.41   | 970901  | 3157486 | 75.4   |
| Total Area: |        | 4190355 |         |        |

|                |      |
|----------------|------|
| Concentration: | %    |
| A1c            | 14.1 |